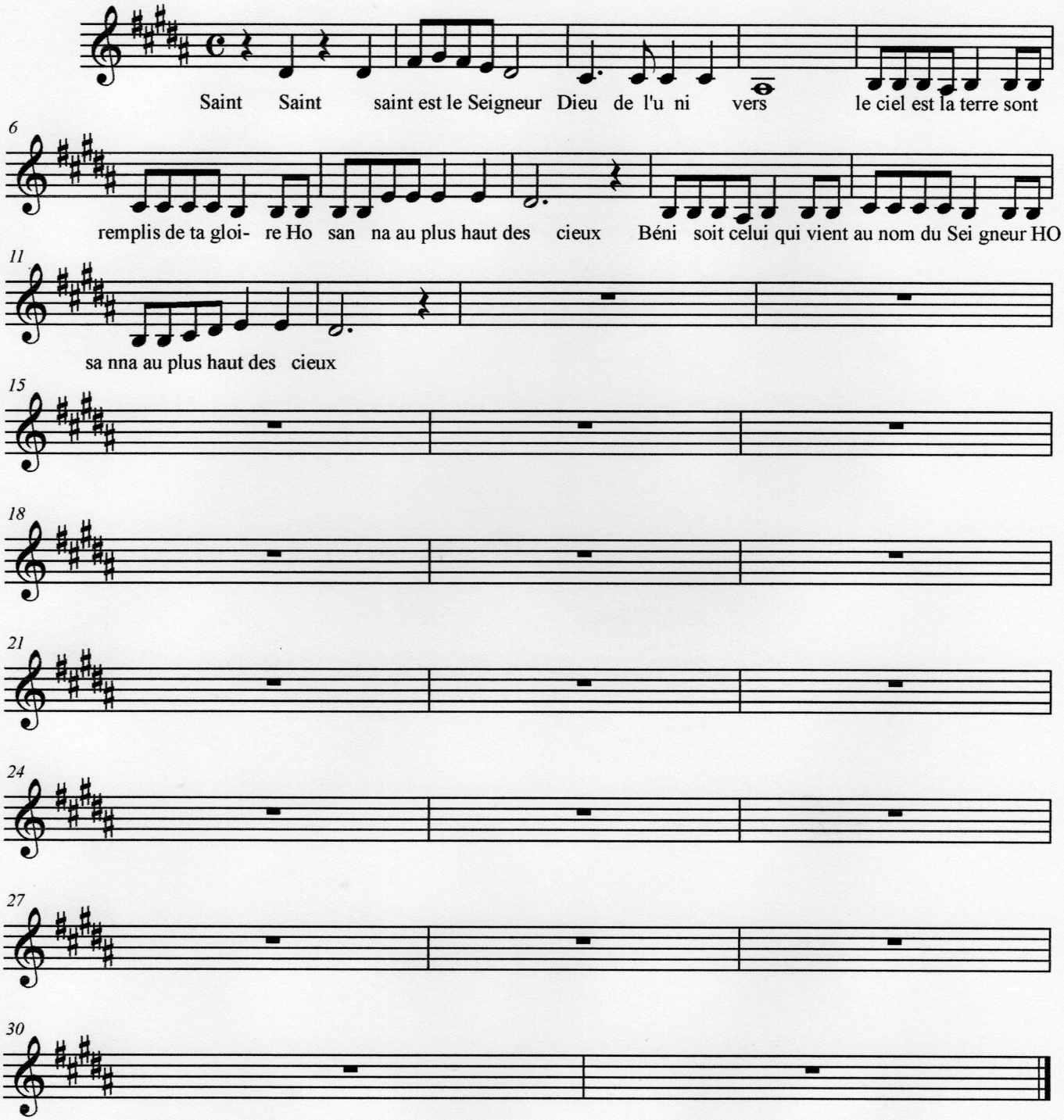Sanctus visitation
2ème voix saxo alto