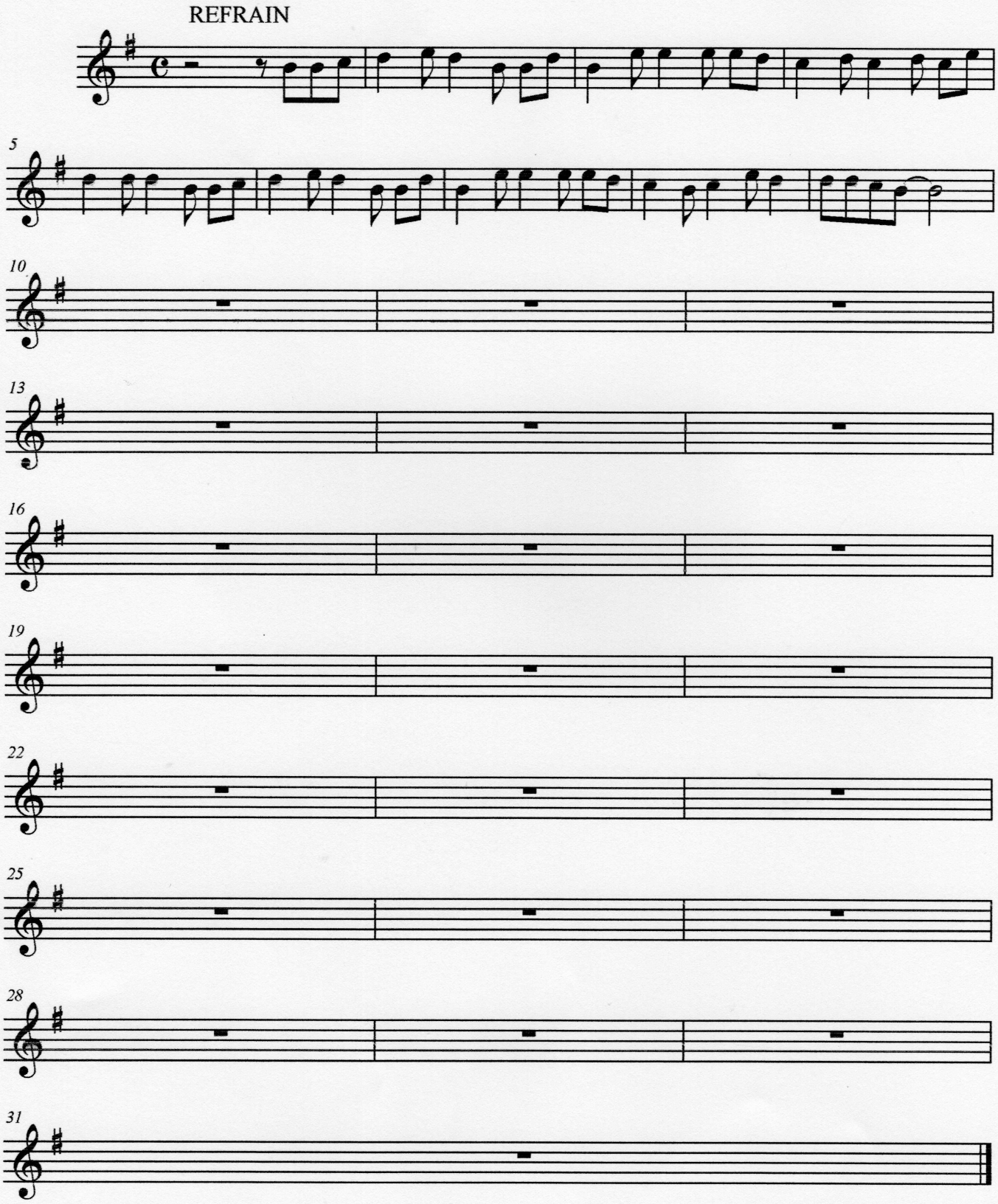Appelés enfants de Dieu 2ème voix
Flûte